WG Treffpunkt

Organigramm
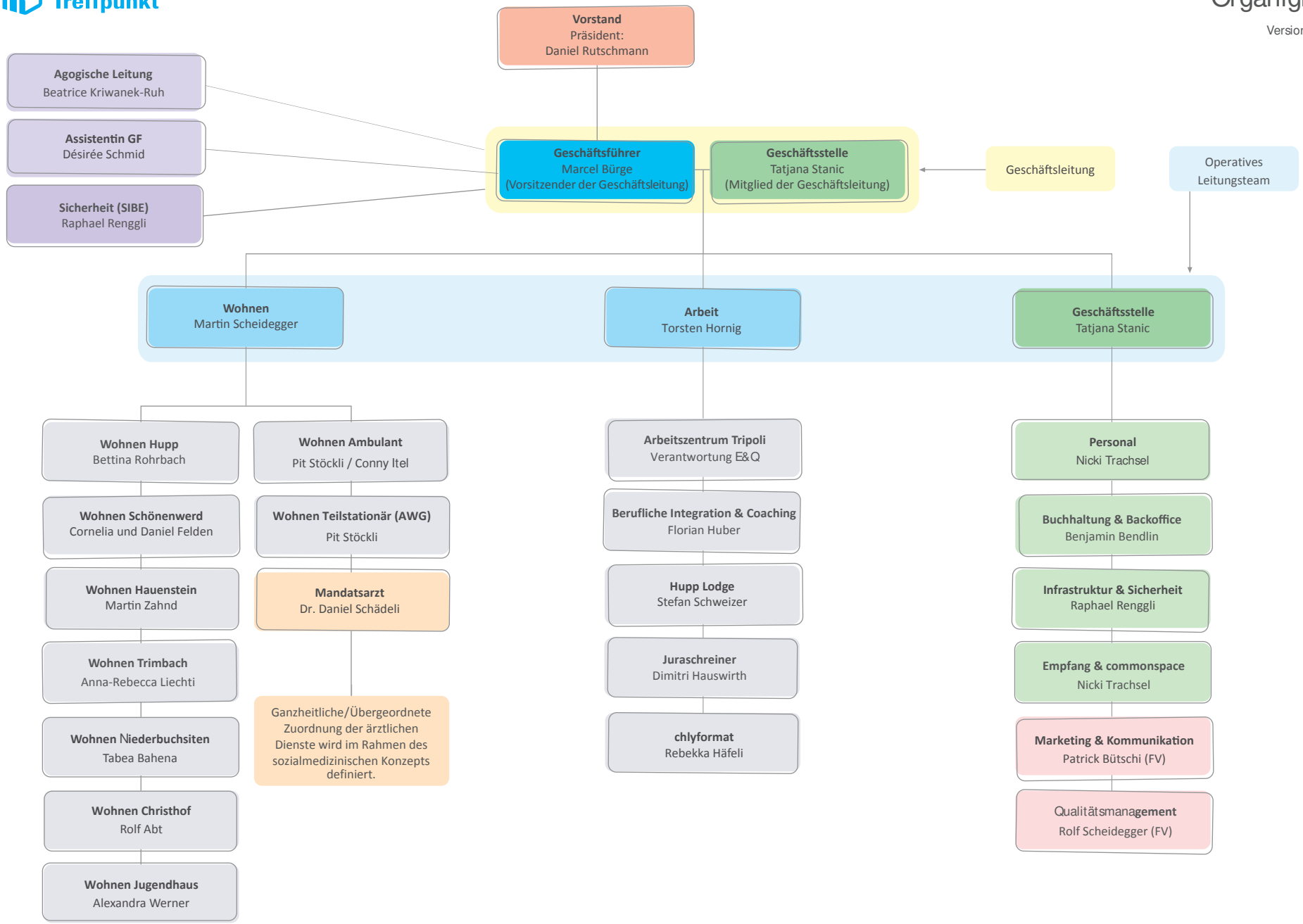
Version: März 2024